

Kimball® Mix

Kimball®

Mix

<u>Pattern</u>	<u>Grade</u>	<u>Content</u>	<u>Finish/ Backing</u>	<u>Repeat</u>	<u>Abrasion</u>	<u>Flammability</u>	<u>Cleaning Code</u>
Cadence	2	90% Polyester 6% Pre-Consumer Recycled Polyester 4% Post-Consumer Recycled Polyester	Stain Repellent/ Acrylic Backing	2" H 1.5" V	Heavy-Duty 100,000 DR (#10 Cotton Duck)	CA 117-2013 Sec. 1 UFAC/NFPA 260 Class I	WS
Couture	2	57% Post-Consumer Recycled Polyester 25% Pre-Consumer Recycled Polyester 18% Polyester	Stain Repellent/ Acrylic Backing	14" H 14.5" V	Heavy-Duty 100,000 DR (#10 Cotton Duck)	CA 117-2013 Sec. 1 UFAC/NFPA 260 Class I	WS
Input	1	94% Post-Consumer Recycled Polyester 6% Pre-Consumer Recycled Polyester	None	12.25" H 2.5" V	Heavy-Duty 100,000 DR (#10 Cotton Duck)	CA 117-2013 Sec. 1 UFAC/NFPA 260 Class I	WS
Intuition	3	55% Post-Consumer Recycled Polyester 34% Pre-Consumer Recycled Polyester 11% Polyester	Stain Repellent/ Acrylic Backing	None	Heavy-Duty 100,000 DR (#10 Cotton Duck)	CA 117-2013 Sec. 1 UFAC/NFPA 260 Class I	WS
Moment	1	57% Post-Consumer Recycled Polyester 19% Pre-Consumer Recycled Polyester 12% Pre-Consumer Recycled Nylon 12% Nylon	Stain Repellent/ Acrylic Backing	14" H 31.2" V	Heavy-Duty 100,000 DR min. (#10 Cotton Duck)	CA 117-2013 Sec. 1 UFAC/NFPA 260 Class I	WS
Phrase	2	100% Post-Consumer Recycled Polyester	None/ Acrylic Backing	None H 1.1875" V	Heavy-Duty 100,000 DR min. (#10 Cotton Duck)	CA 117-2013 Sec. 1 UFAC/NFPA 260 Class I	WS
Reason	2	53% Pre-Consumer Recycled Polyester 47% Post-Consumer Recycled Polyester	None/ Acrylic Backing	.1875" H .1875" V	Heavy-Duty 100,000 DR min. (#10 Cotton Duck)	CA 117-2013 Sec. 1 UFAC/NFPA 260 Class I	WS

Cleaning Code

WS - Use water-based cleaning agents or foam. Mild water-free solvents may also be used. Cleaning by a professional furniture service is recommended.

Cadence

Couture

Input

Intuition

Moment

Phrase

Reason

UPHOLSTERY



Input, 14810 Sky

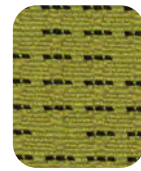

Input, 14770 Lime



Input, 14880 Squash

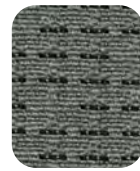

Input, 14750 Fossil

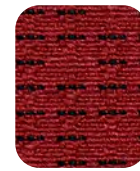

Input, 14860 Crimson



Input, 14850 Raisin

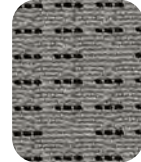

Input, 14720 Dove



Input, 14730 Coal

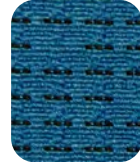

Input, 14820 Delft

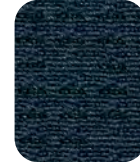

Input, 14830 Midnight



Input, 14740 Jet



Moment, 15050 Pebble

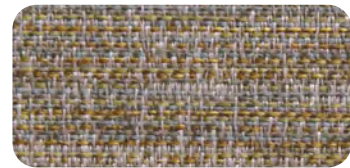

Moment, 15010 Taupe

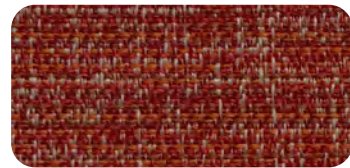

Moment, 15031 Rouge



Moment, 15011 Pistachio



Moment, 15030 Merlot

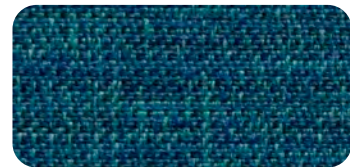

Moment, 15041 Azure

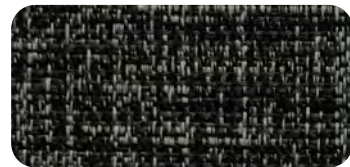

Moment, 15020 Carbon

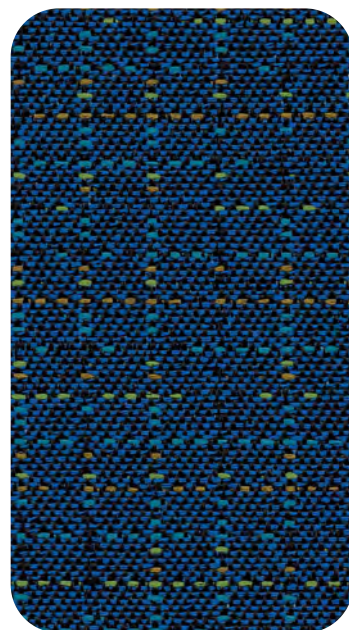

Couture, 21757 Tailor

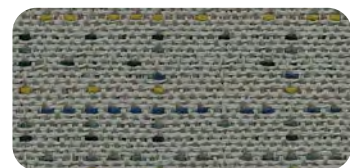

Couture, 21756 Thimble

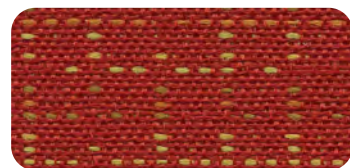

Couture, 21751 Basting

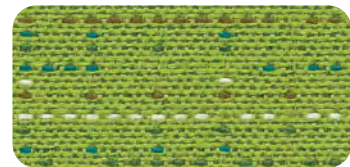

Couture, 21755 Thread



Couture, 21750 Shears

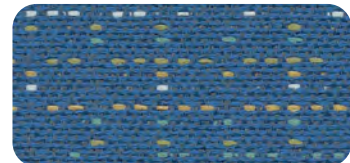

Couture, 21758 Crewel

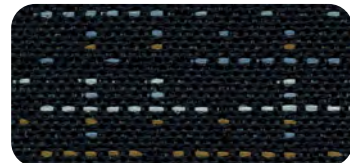

Couture, 21752 Seam

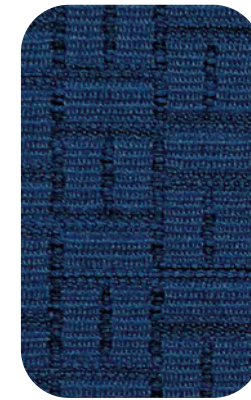

Cadence, 21443 Sapphire



Cadence, 21431 Pearl



Cadence, 21440 Peridot



Cadence, 21433 Quartz



Cadence, 21437 Coral



Cadence, 21442 Turquoise



Cadence, 21434 Jet

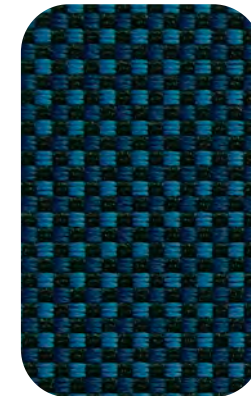

Reason, 23051 Blue

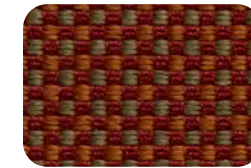

Reason, 23021 Red



Reason, 23020 Wine



Reason, 23050 Navy



Reason, 23053 Olive

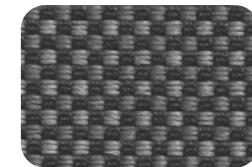

Reason, 23041 Grey

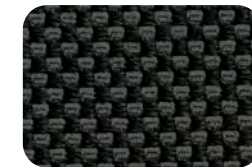

Reason, 23040 Black

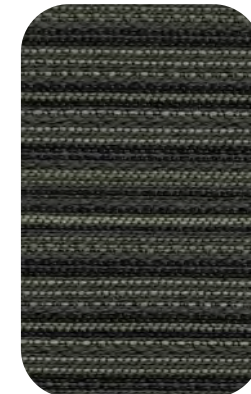

Phrase, 23060 Soapstone

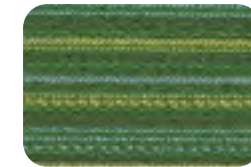

Phrase, 23022 Sprout



Phrase, 23031 Poolside



Phrase, 23036 Marine



Phrase, 23048 Cayenne



Phrase, 23055 Shiraz



Phrase, 23070 Shale



Intuition, 31719 Slate

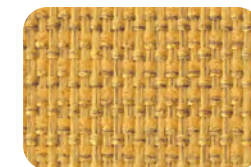

Intuition, 31716 Honey

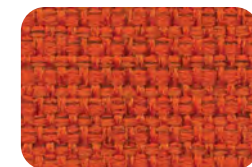

Intuition, 31720 Scarlet

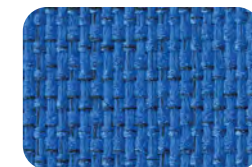

Intuition, 31724 Admiral



Intuition, 31721 Sage



Intuition, 31722 Peacock

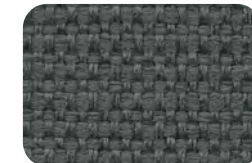

Intuition, 31712 Charcoal

UPHOLSTERY